prospetto Sud-Est

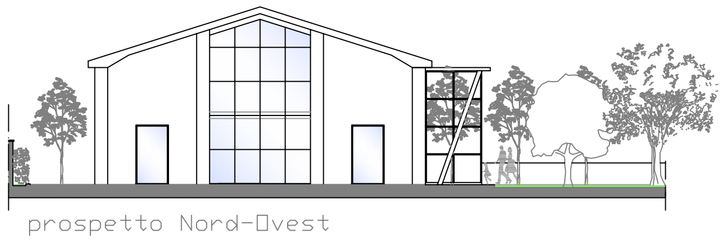

prospetto Nord-Ovest

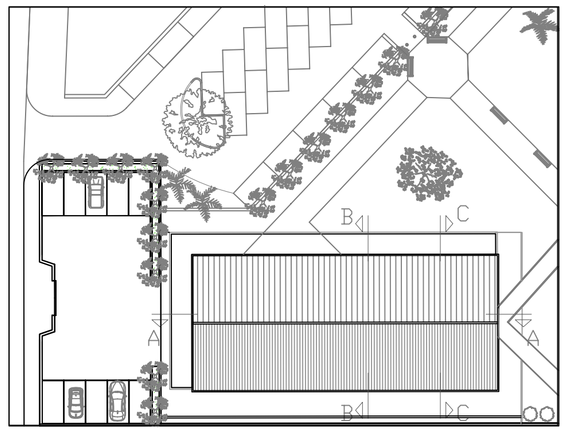

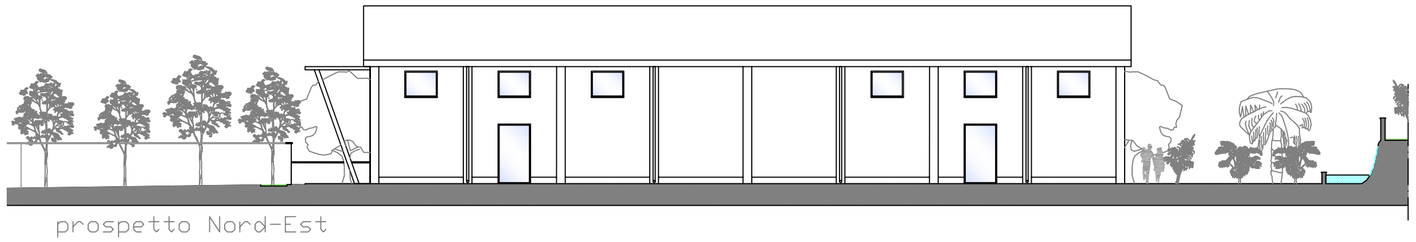

prospetto Nord-Est

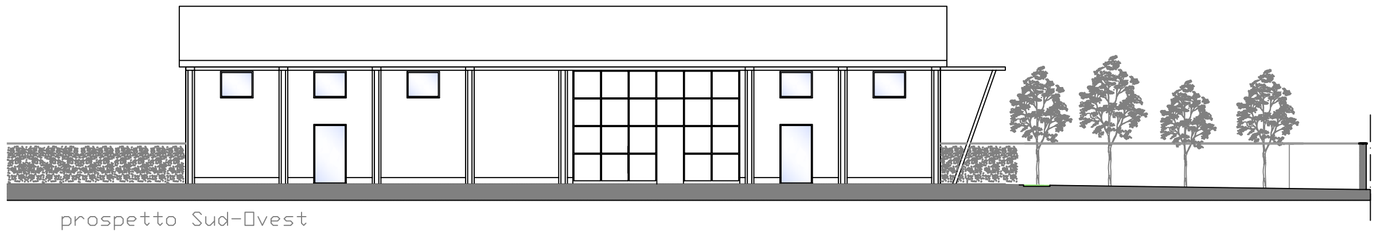

prospetto Sud-Ovest

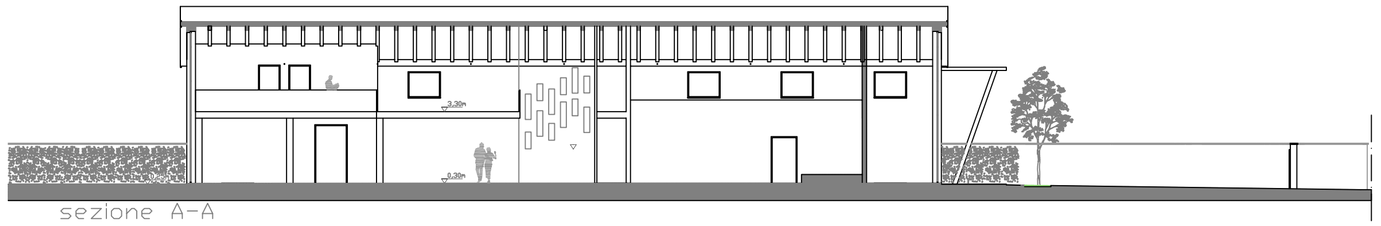

sezione A-A

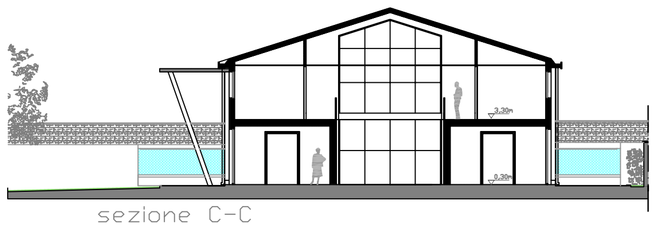

sezione C-C

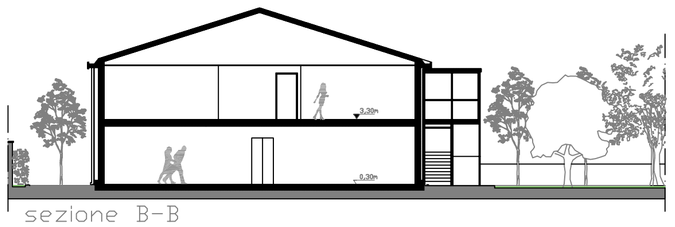

sezione B-B

COMUNE DI ROSOLINI

COMMITTENTE
Comune di Rosolini Provincia di Siracusa

PROGETTISTA
Responsabile del Settore LL.PP.
Ingegnere Corrado Mingo

PROGETTO
CENTRO POLIFUNZIONALE PER L'INSERIMENTO SOCIALE E LAVORATIVO DEGLI IMMIGRATI EXTRACOMUNITARI REGOLARI

OGGETTO
Progetto
prospetti e sezioni

EMISSIONE – REVISIONI	VERIF.	APPR.	DATA	REV.

SCALA	N° DI COMMESSA	N° DEL DISEGNO
1:200		TAV. 4