



REGIONE SICILIA
 COMUNE DI ROSOLINI
 LIBERO CONSORZIO DI SIRACUSA



NUOVA COSTRUZIONE DI ASILO NIDO IN C.DA MASICUGNO DI ROSOLINI
 PROGETTO ESECUTIVO

TAV.	DATA	ELABORATO
A.04		Prospetti Sezioni
SCALA	1:100	



Progettista	RUP
Ing. Giovanni Savasta	Geom. Salvatore Speranza
Visi ed Approvazioni	

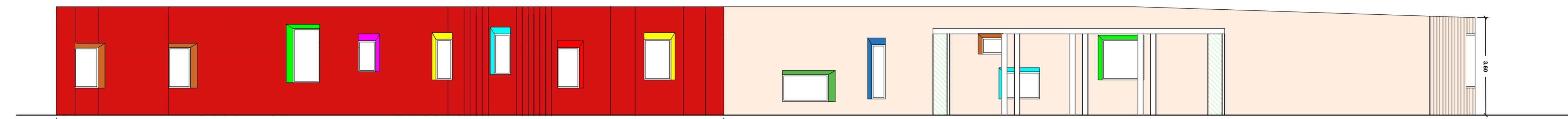

PROSPETTO NORD

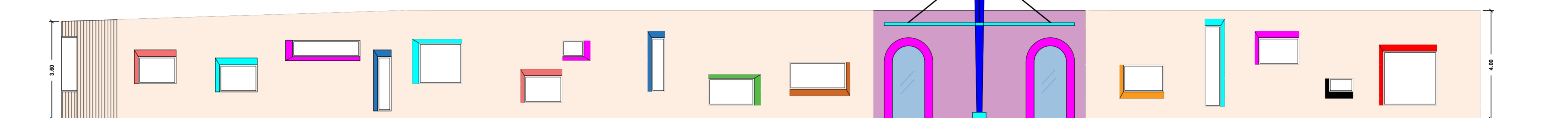

PROSPETTO SUD

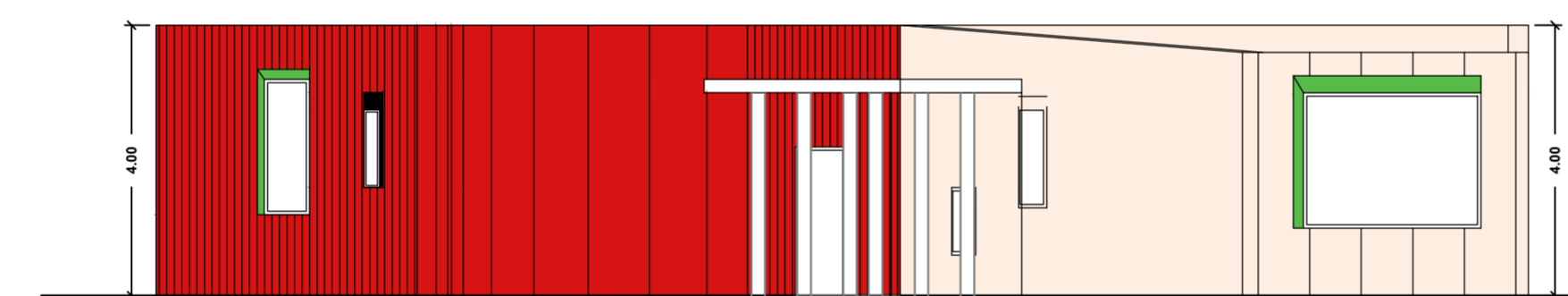

PROSPETTO OVEST

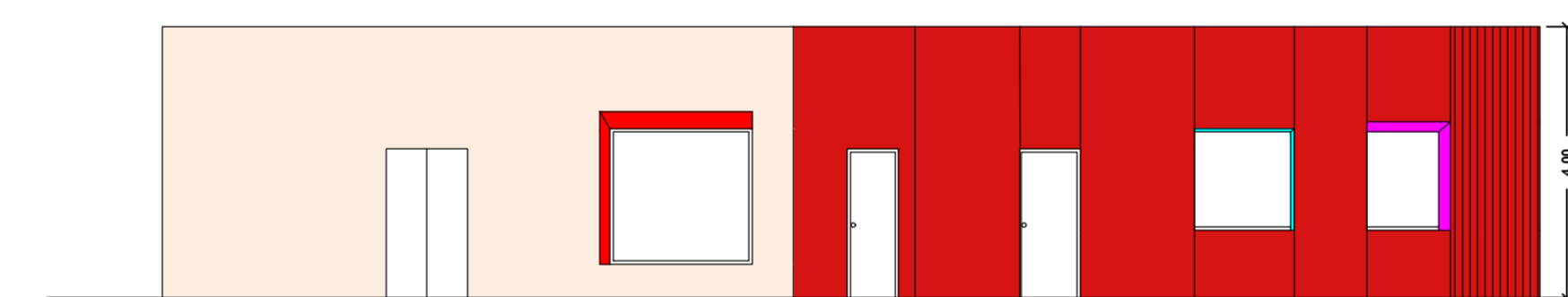

PROSPETTO EST

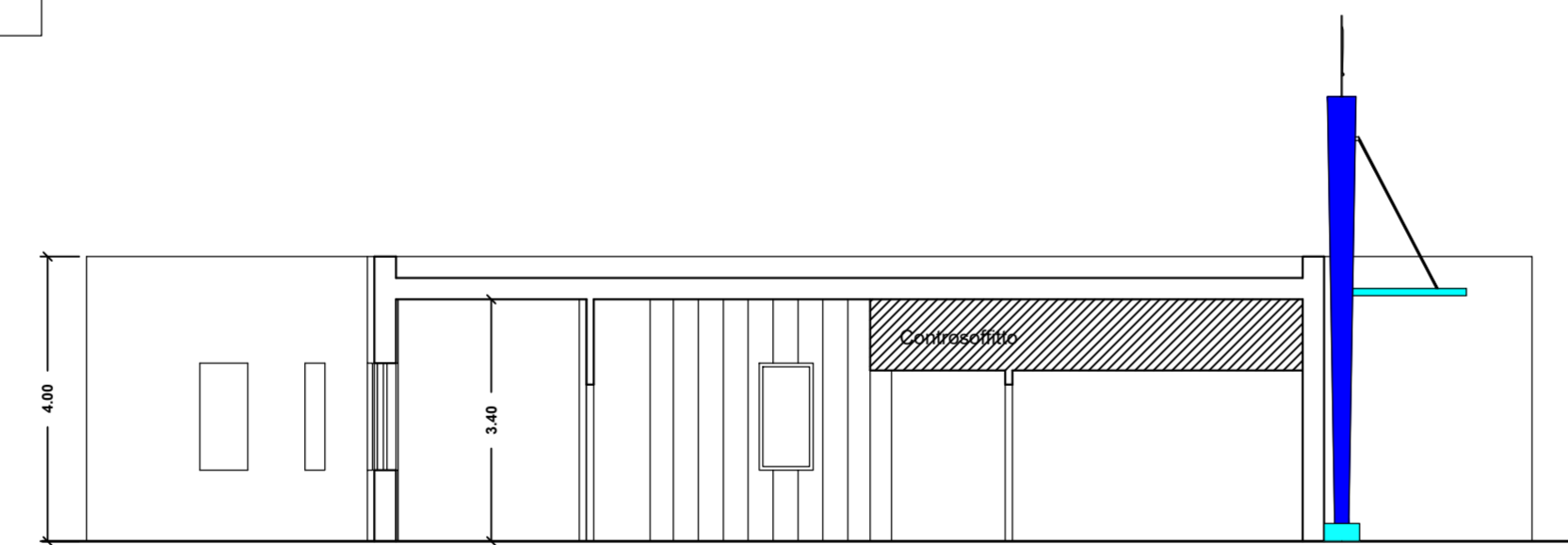

SEZIONE B-B'

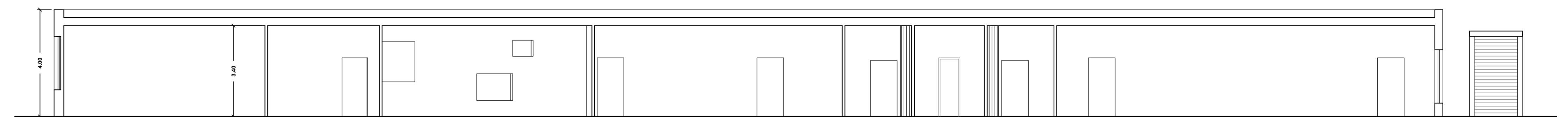

SEZIONE A-A'

